

# Dix River Watershed

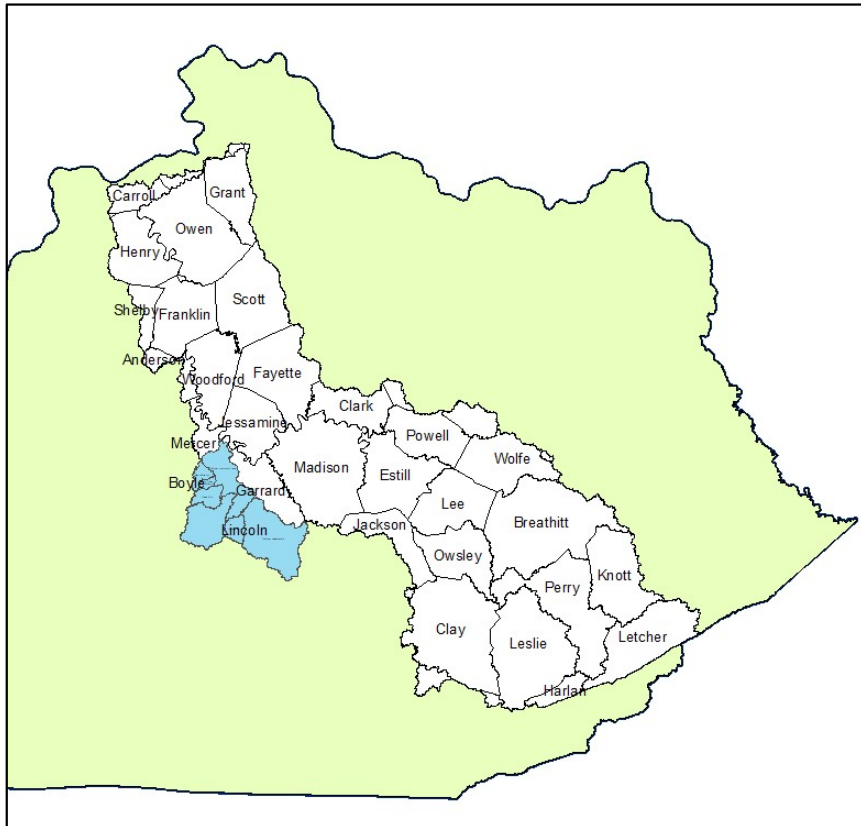

## Hanging Fork & Clarks Run Subwatersheds

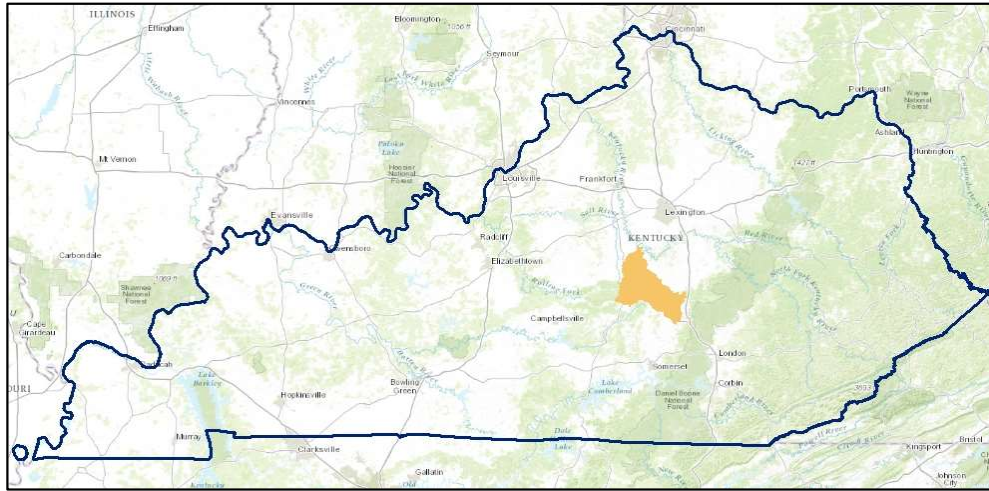

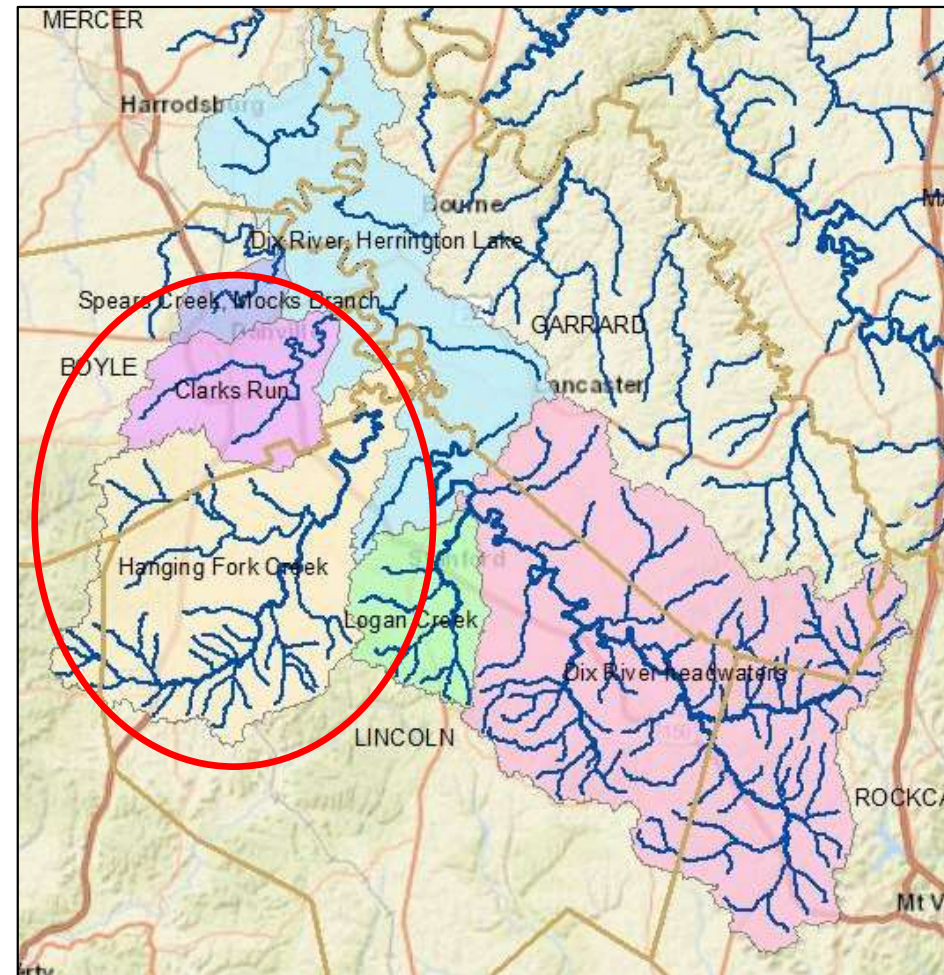

# WATERSHED WATCH IN KENTUCKY

*Explore. Connect. Protect.*

## Hanging Fork Sampling Sites

## Clarks Run Sampling Sites

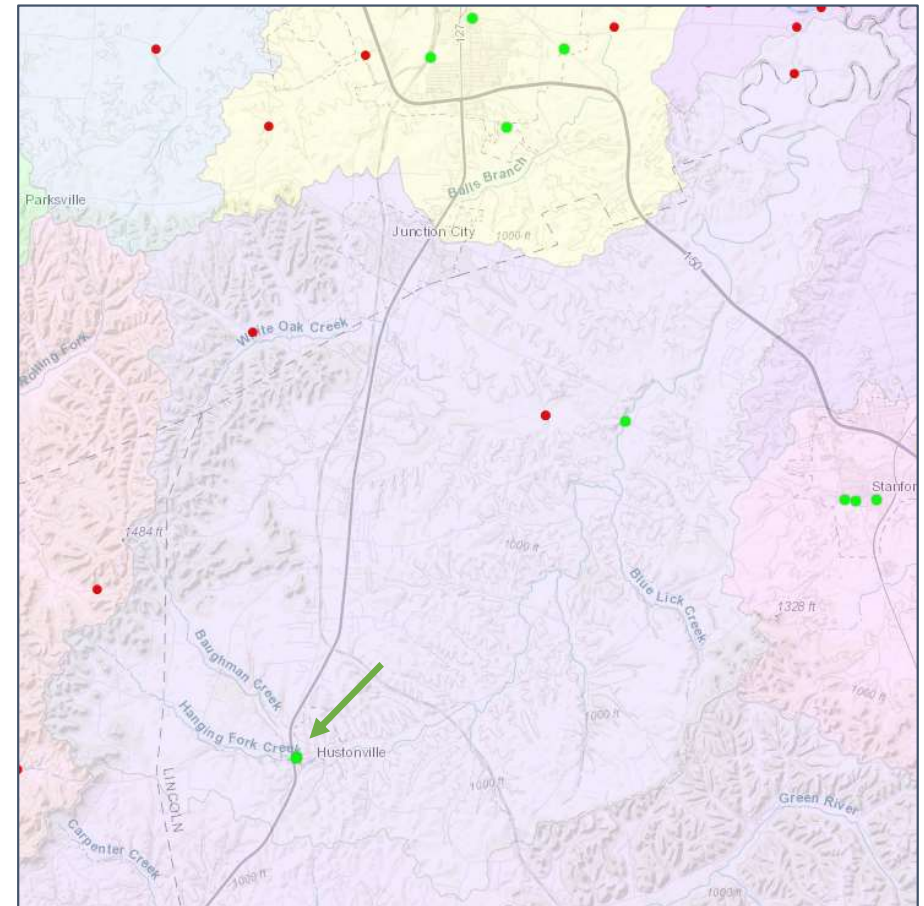
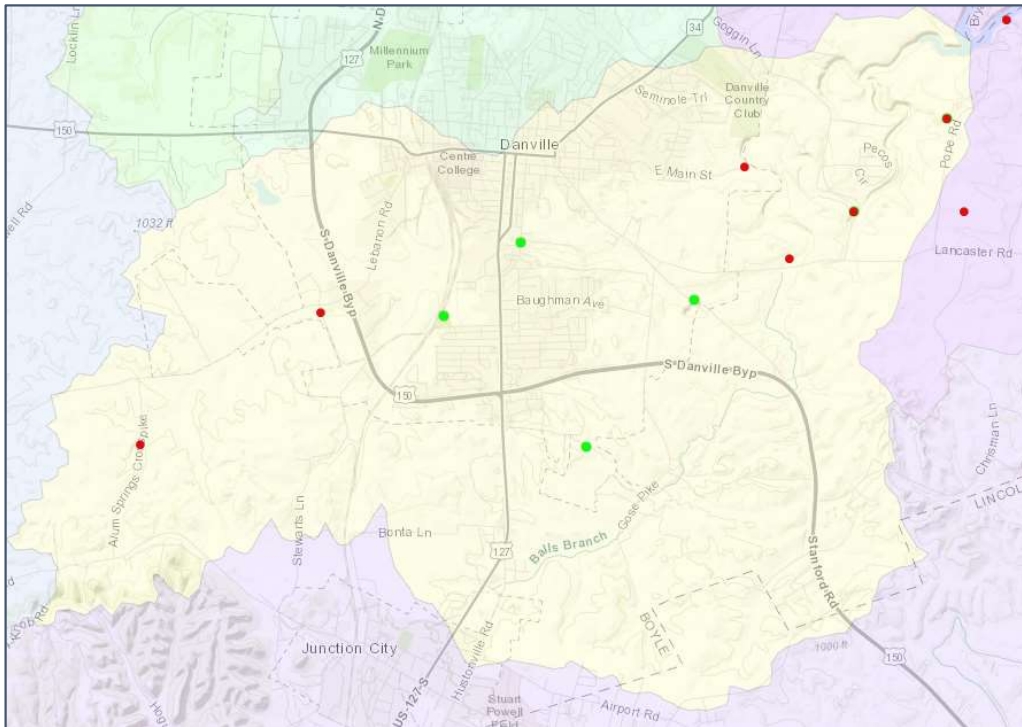

# Dix River Watershed

## 2019 Watershed Watch Sampling Results

Site			E. coli		Conductivity		Exceedances			Specialty Samples			Site of Concern
Stream	Location	County	Geomean	Grade	Geomean	Grade	Diss. Oxy	pH	Turb.	Metals	Nitrogen	Phos.	
Unnamed Tributary	creek behind 919 Lancaster street.	Lincoln	614	C	418	B	Yes				0	0.25	
St. Asaph's Creek	200 yards northeast of Buffalo Spring in Stanford, KY.	Lincoln	1608	D	230	A							
St. Asaph's Creek	Behind 313 West Main Street, Stanford KY	Lincoln	3296	F	386	B							Yes
St. Asaph's Creek	Behind 213 East Main Street, Stanford KY	Lincoln	2839	F	383	B							Yes
St. Asaph's Creek	Behind 909 East Main Street. Near confluence to Logan's Creek.	Lincoln	6027	F	410	B							Yes
Baughman Creek	Ruritan Park just upstream of confluence with Hanging Fork Creek.	Lincoln	373	C	950	D					0.7	0.08	
Hanging Fork	Ruritan Park just upstream of confluence with Baughman Creek.	Lincoln	834	D							0.9	0.15	
Dix River	On Paper Mill Road.	Garrard	408	C	310	B		Yes					
Clarks Run	Upstream bridge on Goggin Ln	Boyle	831	D	701	C					23.4	0.65	Yes
Clarks Run	Adjacent to Senior Center on Jean Drive.	Boyle	193	B	609	C	Yes		Yes		1.4	0.71	
Balls Branch	On Popplewell Lane.	Boyle	2787	F									Yes
Dix River	Behind residence at 155 Old Bridge Road.	Boyle	10	A	300	B					0.9	0.02	
McKecknie Creek	Sutton Lane (KY 1355) bridge crossing, upstream 50 feet.	Garrard	1436	D							5.4	0.41	

# Dix River Watershed

## 2020 Watershed Watch E. coli Results

Site ID#	Sampler	Stream	Location	County	Summer E coli Result (MPN/10 0 ml)	Fall E coli Result (MPN/10 0 ml)
Primary Contact (Swimming) Standard for E coli = 240 MPN (Most Probable Number) / 100 ml						
POOR - E coli > 24,000		FAIR - E coli between 240 and 2,400		GOOD - E coli < 240		
753	Brett Werner	Clarks Run	Upstream bridge on Goggin Ln	Boyle	1,850	
1030	Malissa McAlister	McKecknie Creek	Sutton Lane (KY 1355) bridge crossing, upstream 50 feet.	Garrard		1,850
1270	Jane Vanhook	Unnamed Tributary	creek behind 919 Lancaster street.	Lincoln	3,448	364
3515	Jason McKinley	St. Asaph's Creek	Behind 313 West Main Street, Stanford KY	Lincoln		934
3516	Susan Cherry	St. Asaph's Creek	Behind 213 East Main Street, Stanford KY	Lincoln		1,860
3517	Amanda Wheeler	St. Asaph's Creek	Behind 909 East Main Street. Near confluence to Logan's Creek.	Lincoln		771
3580	Barbara Farley	Clarks Run	Adjacent to Senior Center on Jean Drive.	Boyle		20
3582	Alane Mills	Balls Branch	On Popplewell Lane.	Boyle	5,794	855
3787	Alane Mills	Baughman Creek	Ruritan Park just upstream of confluence with Hanging Fork Creek.	Lincoln	> 24,196	2,098
3788	Alane Mills	Hanging Fork	Ruritan Park just upstream of confluence with Baughman Creek.	Lincoln	> 24,196	6,586

# Dix River Watershed

## 2020 Watershed Watch Nutrient Results

Location	Location	Conductivity	Total Nitrogen	Total Phosphorus
		Benchmark 500	Good < 2.5 mg/L Fair 2.5 to 3.5 Poor > 3.5	Good < 0.25 mg/L Fair 0.25 - 0.3 Poor > 0.3
McKecknie Creek, Garrard Co.	Sutton Lane (KY1355) bridge	537	3.5	0.32
St. Asaph's Creek, Lincoln Co.	Behind 313 West Main St, Stanford	354	4.5	0.06
Clarks Run, Boyle Co.	Adjacent to Senior Center on Jean Drive.	537	1.3	0.2
Balls Branch, Boyle Co.	On Popplewell Lane.	670	0.7	0.1
Baughman Branch, Lincoln Co.	Ruritan Park just upstream of confluence with Hanging Fork Creek.	339	1.7	0.05
Hanging Fork, Lincoln Co.	Ruritan Park just upstream of confluence with Baughman Creek.	341	1.9	0.05



# 2020-22 Kentucky River Authority Watershed Grant Applicants

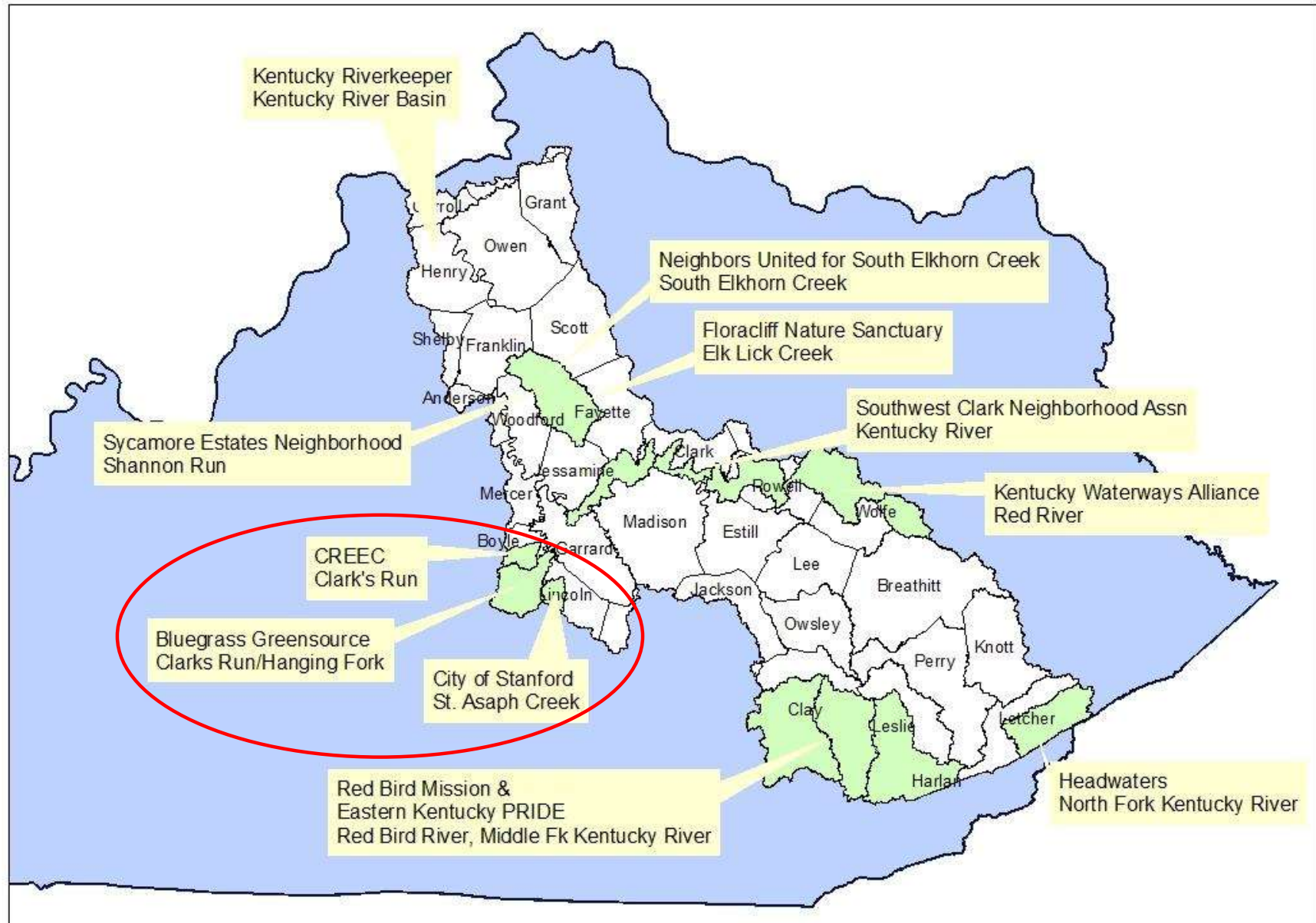

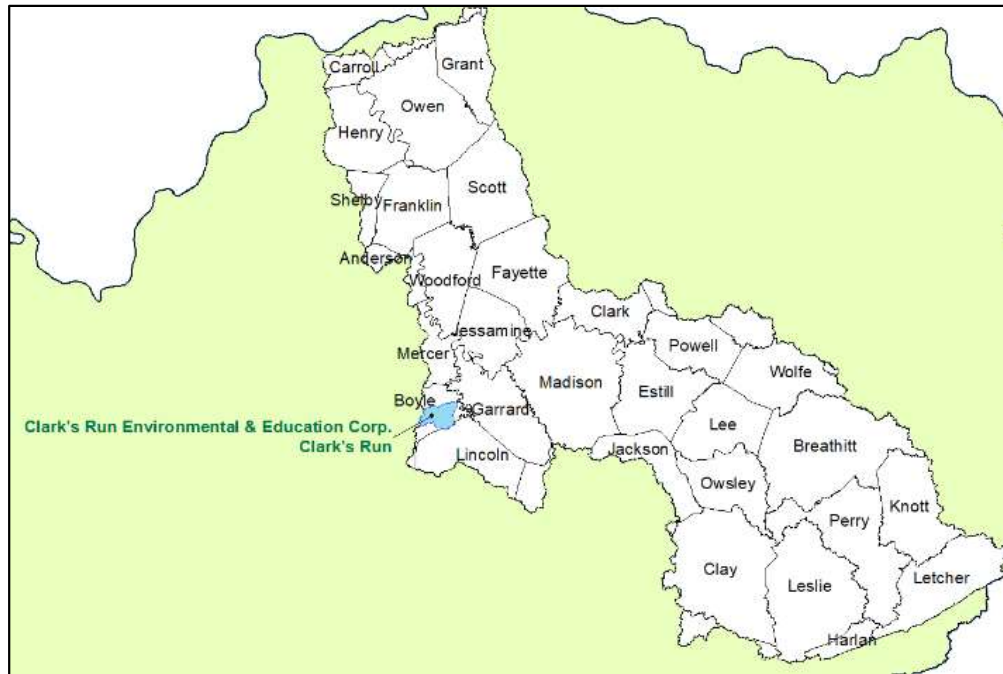

## Clarks Run of Dix River, Boyle County

Evaluate removal of historic low-head dams & stormwater management installations

Requesting \$5,000







PROPOSED MULCH TRAIL  
SELF GUIDED; INTERPRETIVE TRAIL

"TRAIL LENGTH APPROX 1000'"

## Buffalo Springs & St. Asaph Creek, Lincoln County

Interpretive Trail for Buffalo Springs

Requesting \$5,000







BLUEGRASS  
GREENSOURCE

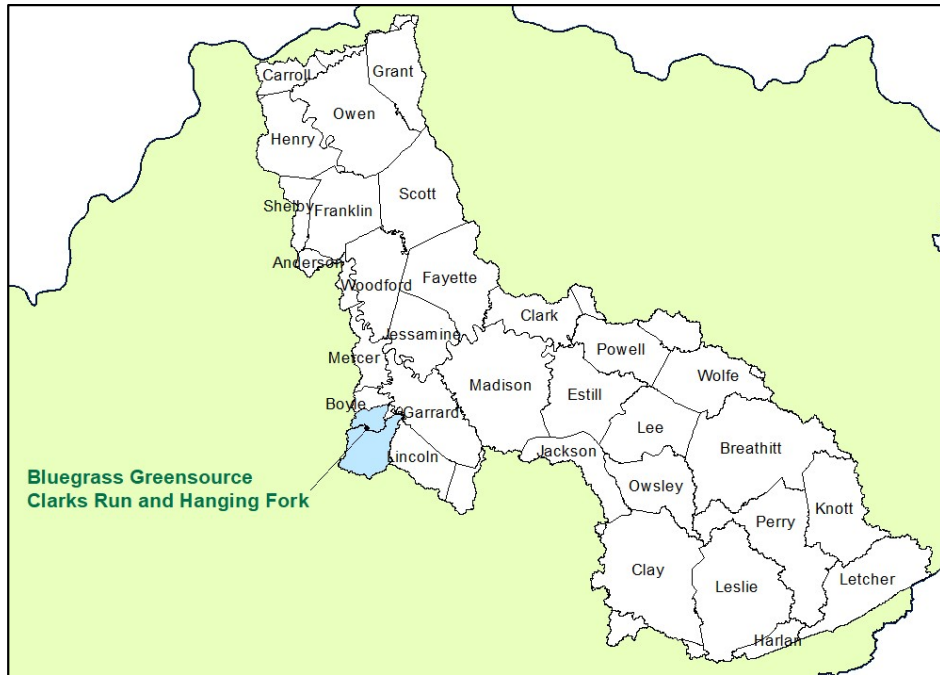

**Clark's Run and Hanging Fork, Boyle/Lincoln Co.**  
**Junior Water Explorer Festivals**  
**Requesting \$5,000**